

GRADE 3 READING 2018

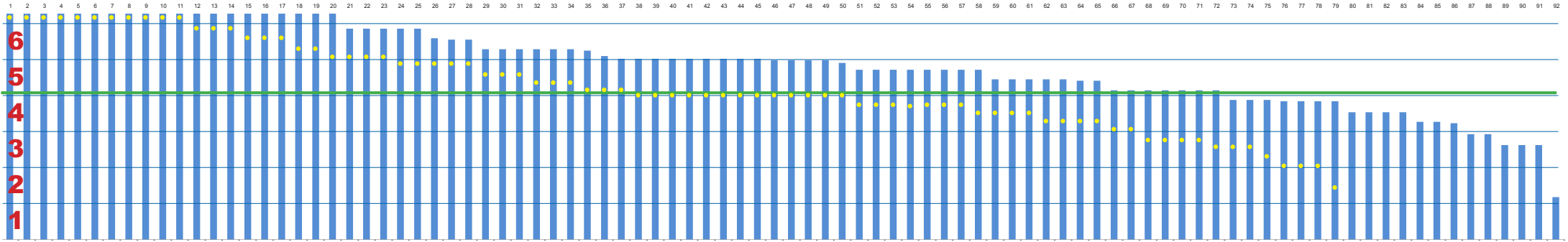

GRADE 3 WRITING 2018

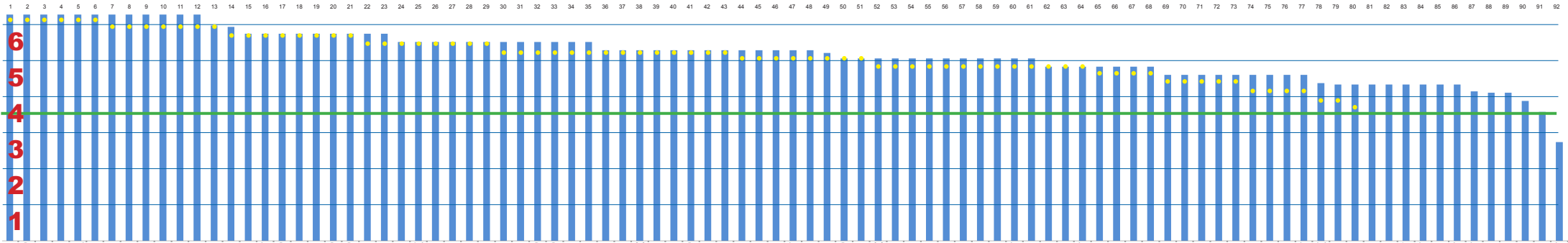

GRADE 3 SPELLING 2018

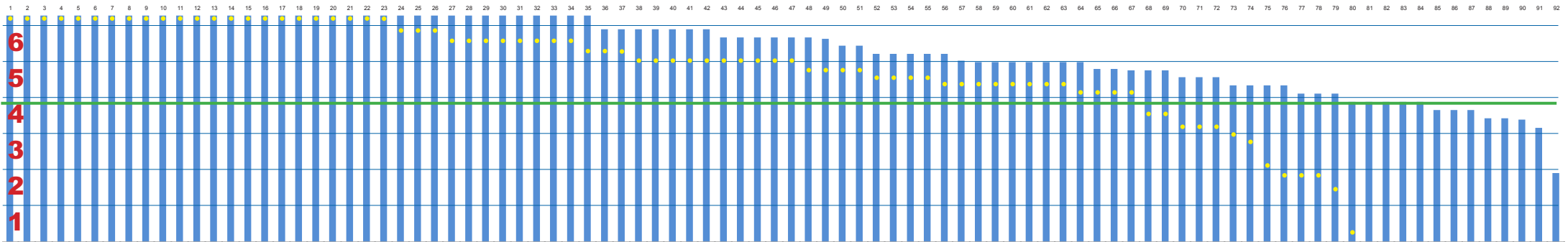

GRADE 3 GRAMMAR 2018

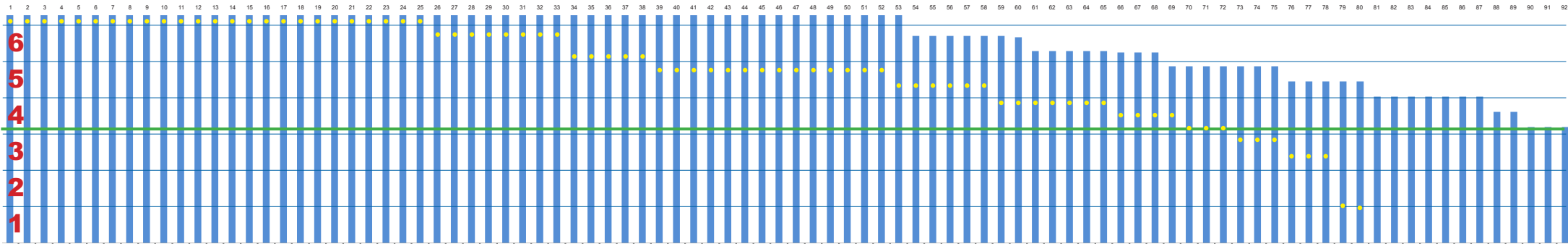

GRADE 3 NUMERACY 2018

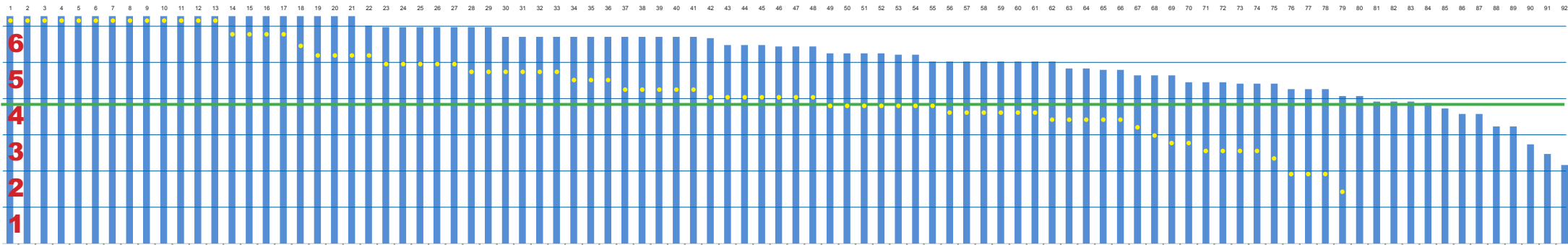

The vertical BLUE BAR represents individual students this year with their achievement being the top of the bar.

The YELLOW DOT represents the performance of last years students

The horizontal GREEN BAR shows the state median (50% of the state's students are above this level and 50% below this level)

The BAND levels are where the student should be in their respective grade (grade 5 should be in band 5)